

When Someone is Lost



Do Not Wait 24 hours – contact the RCMP to report a lost or overdue person



When Someone is Lost

Do Not Wait 24 hours – contact the RCMP to report a lost or overdue person

The person reporting will be asked questions that will help the searchers such as:



When Someone is Lost

Name, age, what were they wearing,
when did they leave, when were they to
be back, where did they go, any medical
conditions, anyone with them ????



When Someone is Lost

Once the local RCMP have the information, they contact Don Dunk.



When Someone is Lost

Don Dunk (RCMP) will contact a Search Manager, either an RCMP or Civilian and briefs them on the search



When Someone is Lost

One of the first things a Search Manager does is a communications check

The Search manager phones, radios or tries to contact anyone along the intended route



When Someone is Lost

If not successful the Search Manager will organize a route check

A route check means sending a boat, skidoo, quad or what ever along the intended route the subject may have taken.

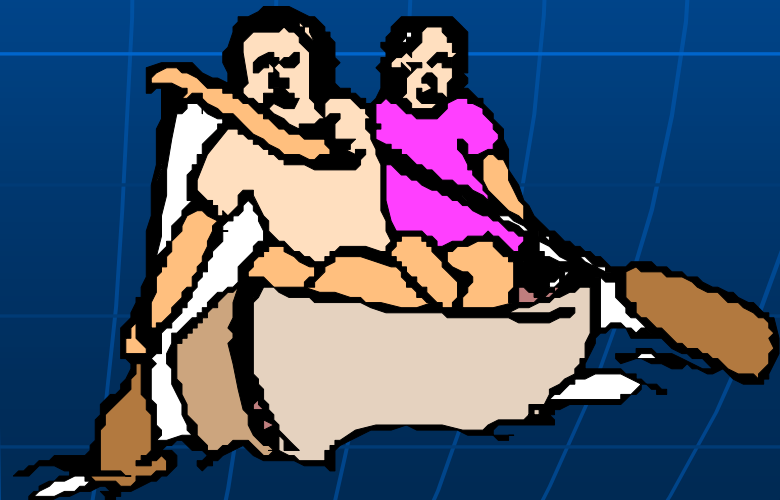

When Someone is Lost

Often in the north a route check may mean sending aircraft to follow the intended route

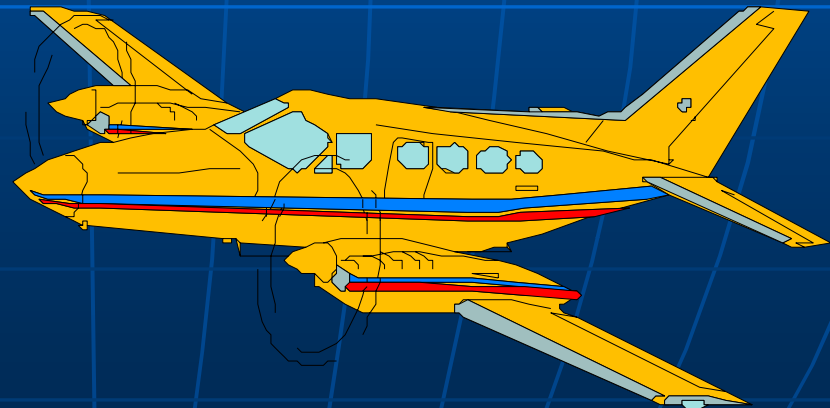

When Someone is Lost

While these checks are being done the Search Manager will be calling for volunteers

Volunteers should come to the Search Center and sign in



When Someone is Lost

As volunteers arrive the Search Manager will be assigning people as Operations, Logistics, Planning and Finance/Admin

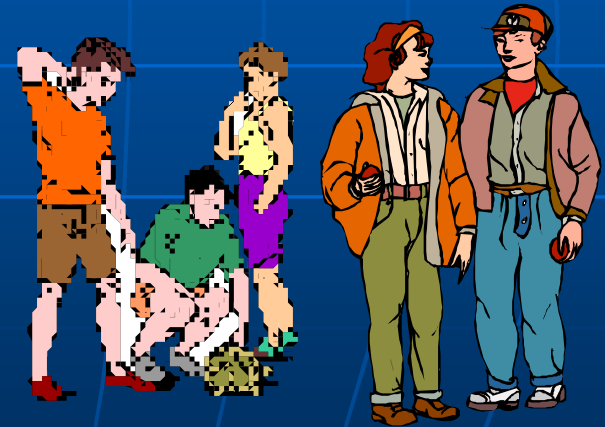

When Someone is Lost

Briefings will be held and the search is underway



When Someone is Lost

Searchers will be asked to report in at certain times when they are able. This is to update them or to tell them the subject is found and the search is over

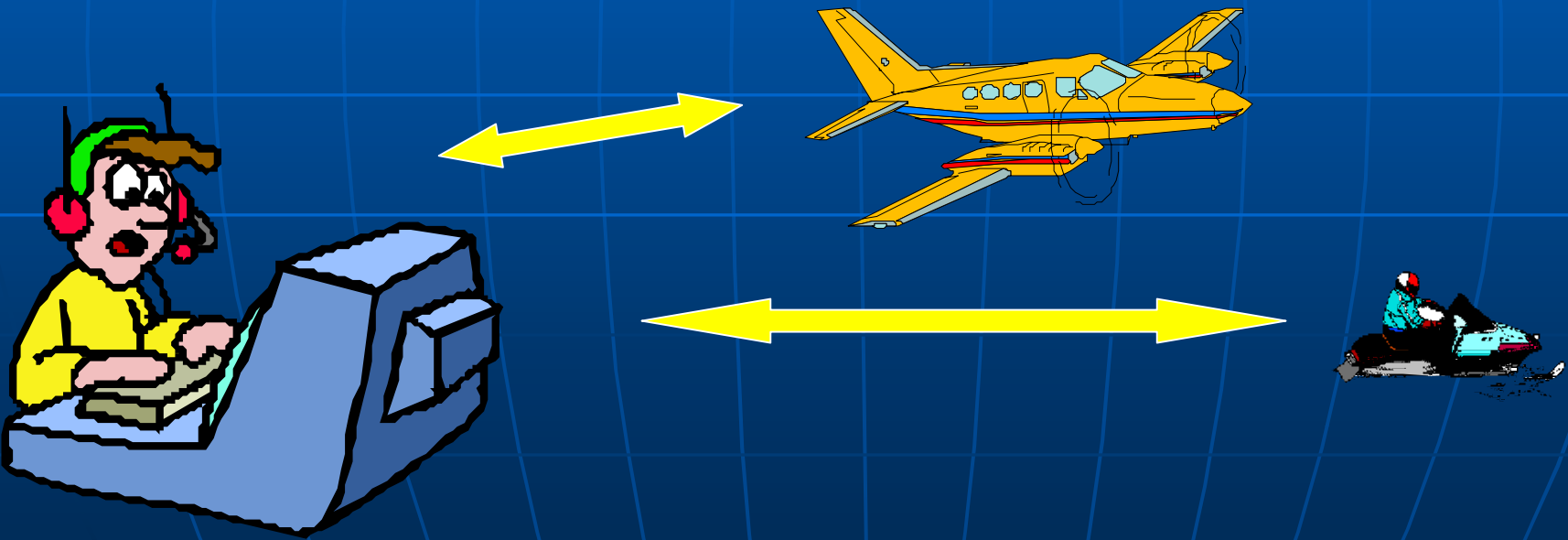

When Someone is Lost

When the subject is found searchers must be careful how they report back, not knowing who is listening.

When Someone is Lost

If the subject is not completely healthy they must be taken for a medical check up.



When Someone is Lost

Once the search is over all volunteers must be accounted for.

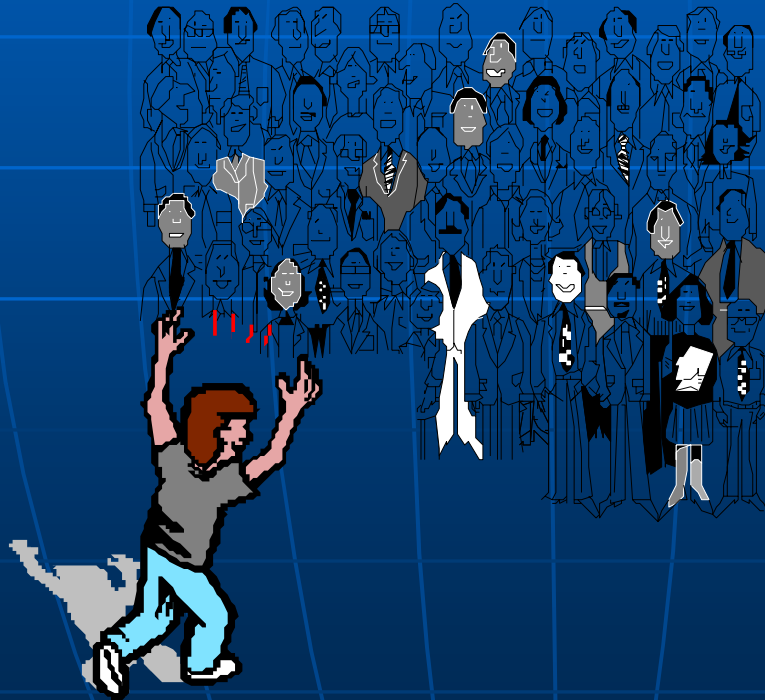

When Someone is Lost

The Search Manager collects all bills and writes his report

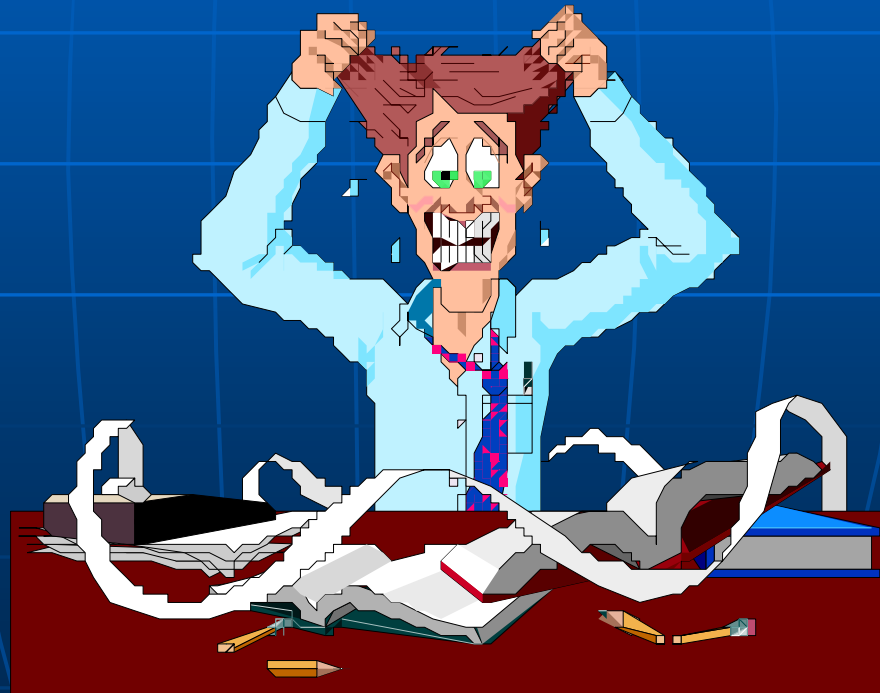

When Someone is Lost

Who pays for the cost of the search ?

The volunteers who contribute their time and equipment.....

.....and the tax payers of the Province of Saskatchewan